A Little Princess

by Frances Hodgson Burnett (1905) · About 7 hours aloud · 19 chapters

Reader: _____ Started: _____ Finished: _____

			DATE
☐	Chapter 1. Sara	~24 min	
☐	Chapter 2. A French Lesson	~13 min	
☐	Chapter 3. Ermengarde	~16 min	
☐	Chapter 4. Lottie	~19 min	
☐	Chapter 5. Becky	~23 min	
☐	Chapter 6. The Diamond Mines	~23 min	
☐	Chapter 7. The Diamond Mines Again	~42 min	
☐	Chapter 8. In the Attic	~23 min	
☐	Chapter 9. Melchisedec	~25 min	
☐	Chapter 10. The Indian Gentleman	~27 min	
☐	Chapter 11. Ram Dass	~21 min	
☐	Chapter 12. The Other Side of the Wall	~18 min	
☐	Chapter 13. One of the Populace	~22 min	
☐	Chapter 14. What Melchisedec Heard and Saw	~11 min	
☐	Chapter 15. The Magic	~51 min	
☐	Chapter 16. The Visitor	~34 min	
☐	Chapter 17. “It Is the Child!”	~15 min	
☐	Chapter 18. “I Tried Not to Be”	~25 min	
☐	Chapter 19. Anne	~15 min	

YOUNG READER GUIDE

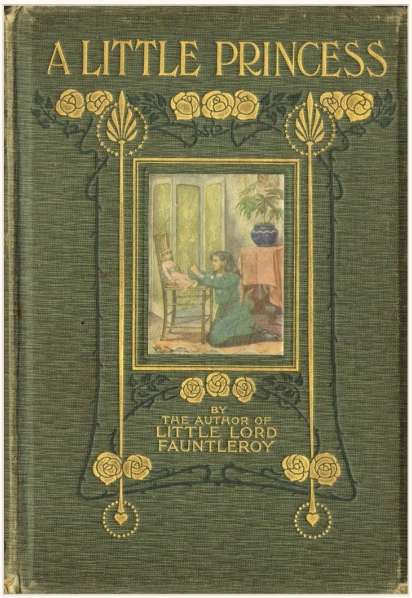

A Little Princess

Frances Hodgson Burnett

Grades 4–7 · Ages 9–13

This bookmark belongs to

Started

Finished

youngreaderguide.org

READING LOG

A Little Princess

DATE	CHAPTER / PAGE

Read free online
youngreaderguide.org