Alice's Adventures in Wonderland

by Lewis Carroll (1865) · About 3 hours aloud · 12 chapters

Reader: _____ Started: _____ Finished: _____

			DATE
☐	Chapter I. Down the Rabbit-Hole	~14 min	
☐	Chapter II. Pool of Tears	~14 min	
☐	Chapter III. A Caucus-race and a Long Tale	~12 min	
☐	Chapter IV. The Rabbit sends in a Little Bill	~18 min	
☐	Chapter V. Advice from a Caterpillar	~15 min	
☐	Chapter VI. Pig and Pepper	~18 min	
☐	Chapter VII. A Mad Tea-party	~15 min	
☐	Chapter VIII. The Queen's Croquet-Ground	~17 min	
☐	Chapter IX. The Mock Turtle's Story	~15 min	
☐	Chapter X. The Lobster Quadrille	~14 min	
☐	Chapter XI. Who Stole the Tarts?	~13 min	
☐	Chapter XII. Alice's Evidence	~15 min	

FAVORITE PARTS & NOTES

YOUNG READER GUIDE

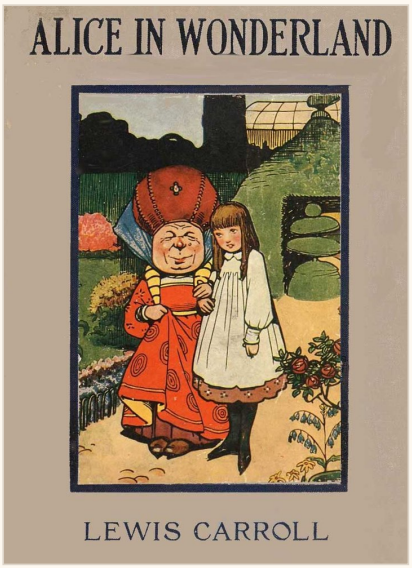

Alice's Adventures in Wonderland

Lewis Carroll

Grades 3–7 · Ages 8–13

This bookmark belongs to

Started

Finished

youngreaderguide.org

READING LOG

Alice's Adventures in Wonderland

DATE	CHAPTER / PAGE

Read free online
youngreaderguide.org